

Inspection Report (<input checked="" type="checkbox"/> 1ST <input type="checkbox"/> 2ND) <input checked="" type="checkbox"/> Pre-shipment <input type="checkbox"/> ON-LINE <input type="checkbox"/> IN PROCESS <input type="checkbox"/> FULL	PENDING
---	----------------

Summary Section	Service Number: F-QC2506061719102424	
	Product Name	Lemonsqueezer
	Item number	---
	P/O number	---
	Quantity	40008pcs
	Client name	---
	Supplier name	---
	Inspection date	2025-6-9
	Arrival time	9:30AM
	Departure time	16:30PM
	Inspection location	JinhuaZhejiangChina
Inspector	Lris	

Quantity	Con form		Comment
1. Product description / style / color	<input checked="" type="checkbox"/> YES	<input type="checkbox"/> NO	
2. Workmanship	<input checked="" type="checkbox"/> YES	<input type="checkbox"/> NO	Special attention 2
3. Testing/ checking	<input checked="" type="checkbox"/> YES	<input type="checkbox"/> NO	
4. Data measurement	<input type="checkbox"/> YES	<input checked="" type="checkbox"/> NO	Special attention 3
5. Packaging	<input checked="" type="checkbox"/> YES	<input type="checkbox"/> NO	
6. Marking	<input checked="" type="checkbox"/> YES	<input type="checkbox"/> NO	
7. Quantity	<input checked="" type="checkbox"/> YES	<input type="checkbox"/> NO	

OVERALL CONCLUSION	Pending
	Pending client review and approval

Special Attention	1.All products have been packaged. 2.No sample for reference. 3.Actual product size:21.5x6.9x5.2cm,required is 22x7.3x4.5cm,weight actual is 156.5-158.5g,required is 135g		
Defective products	<input checked="" type="checkbox"/> pickout	<input type="checkbox"/> replace	<input type="checkbox"/> rework



NAWRAS

Nawras LTD

info@nawrasinchina.com

+86 19817999292

DETAILS



Quantity

Item Number	Ordered Quantity	Total carton	Packed Quantity	Finished quantity	Not finished quantity	Samplefrom packedQty.	Samplefrom NotpackedQty.
----	40008	3334	40008	40008	0	500	0

58 Cartons and 500 Samples were randomly sampled from the batch of above item subjected for quantitative and qualitative control respectively.
Selected cartons numbers: N/A

Inspection Standard: ANSI/ASQZ1.4 (MIL-STD-105E)			DEFECTS		
Inspection Level: sample size has been determined			Critical	Major	Minor
Sampling plan: Single, Normal		AQL	0.0	2.5	4.0
Ordered Qty	SampleSize:	Max.Allowed:	0	21	21
40008	500	DefectsFound:	0	5	11

Defects Found			
Defectives Description	CRI	MAJ	MIN
1. Poorpainting	0	2	6
2. Dirty	0	0	1
3. Scratchmark	0	1	0
4. Dent	0	2	4

Defectives PIC	
	
Poor painting -Minor	Poor painting-Minor



Poor painting-Minor



Poor painting-Major

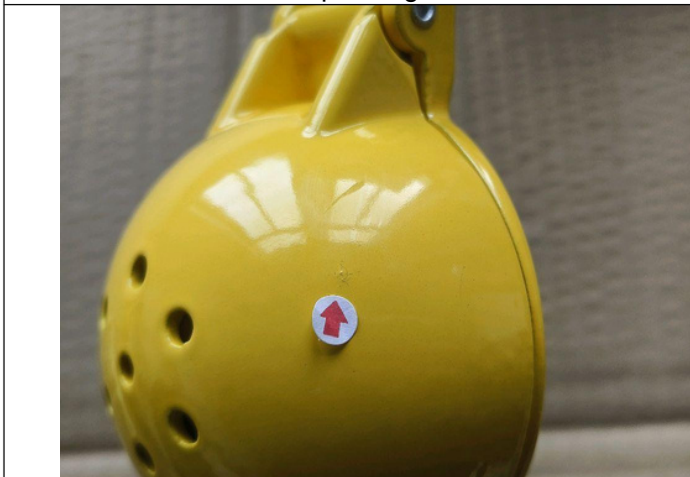

Poor painting-Minor

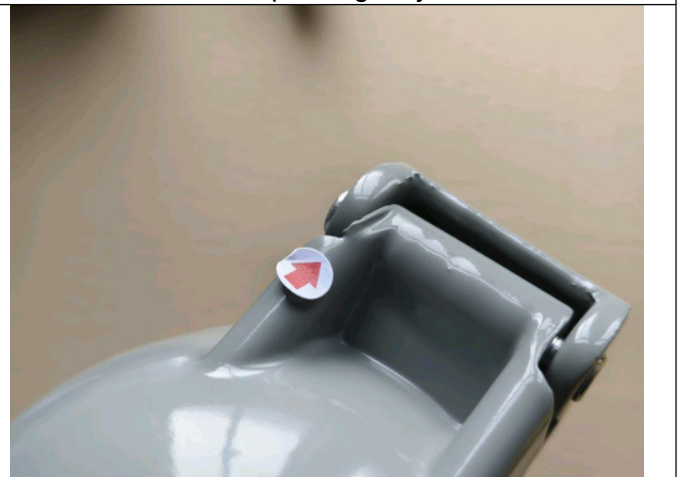

Poor painting-Major



Poor painting-Minor

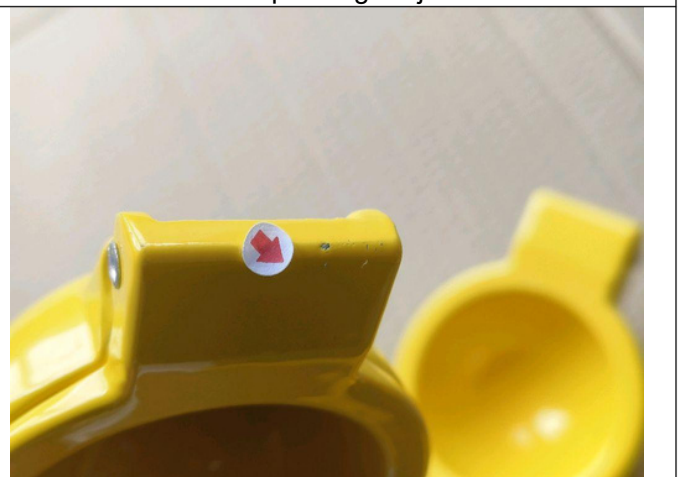

Poor painting-Minor



Dirty-Minor



Scratch mark-Major



Dent-Major



Dent-Minor



Dent-Minor

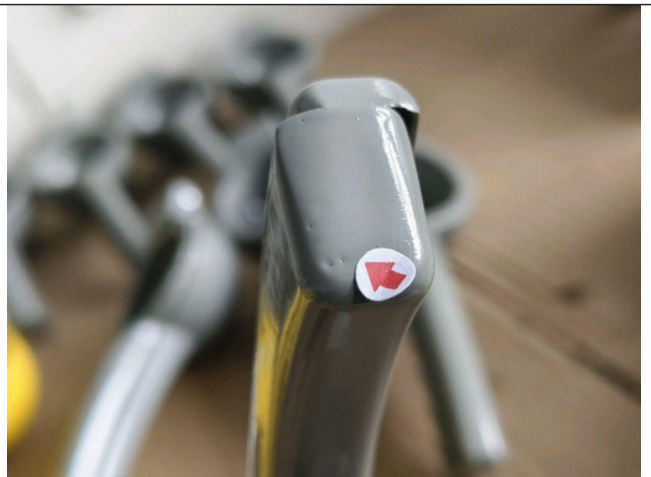

Dent-Minor



Dent-Minor



Dent-Major

Product description

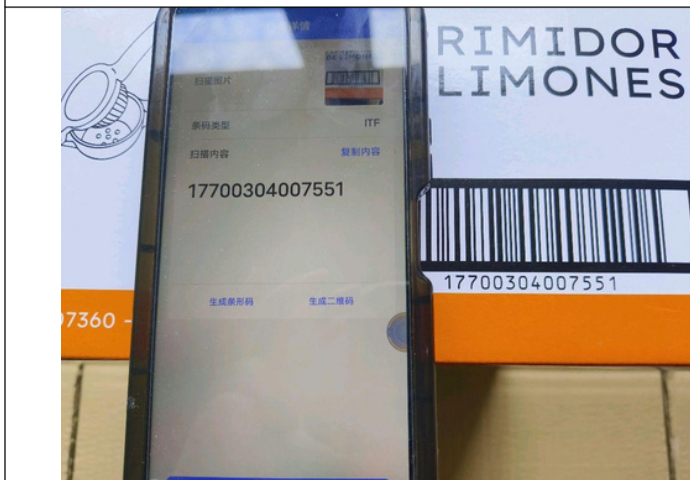





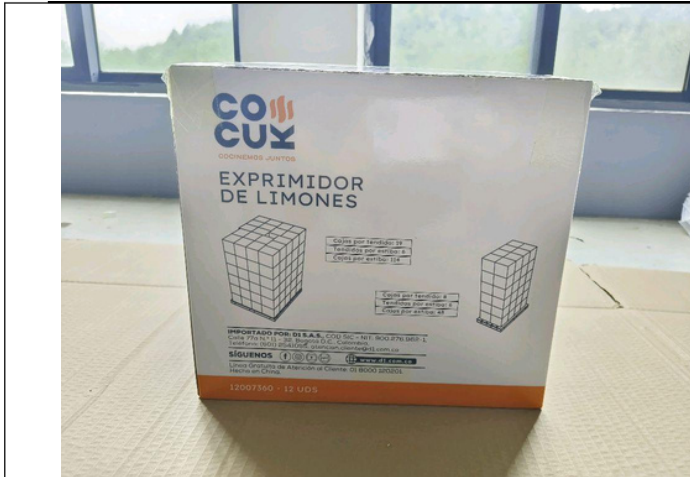

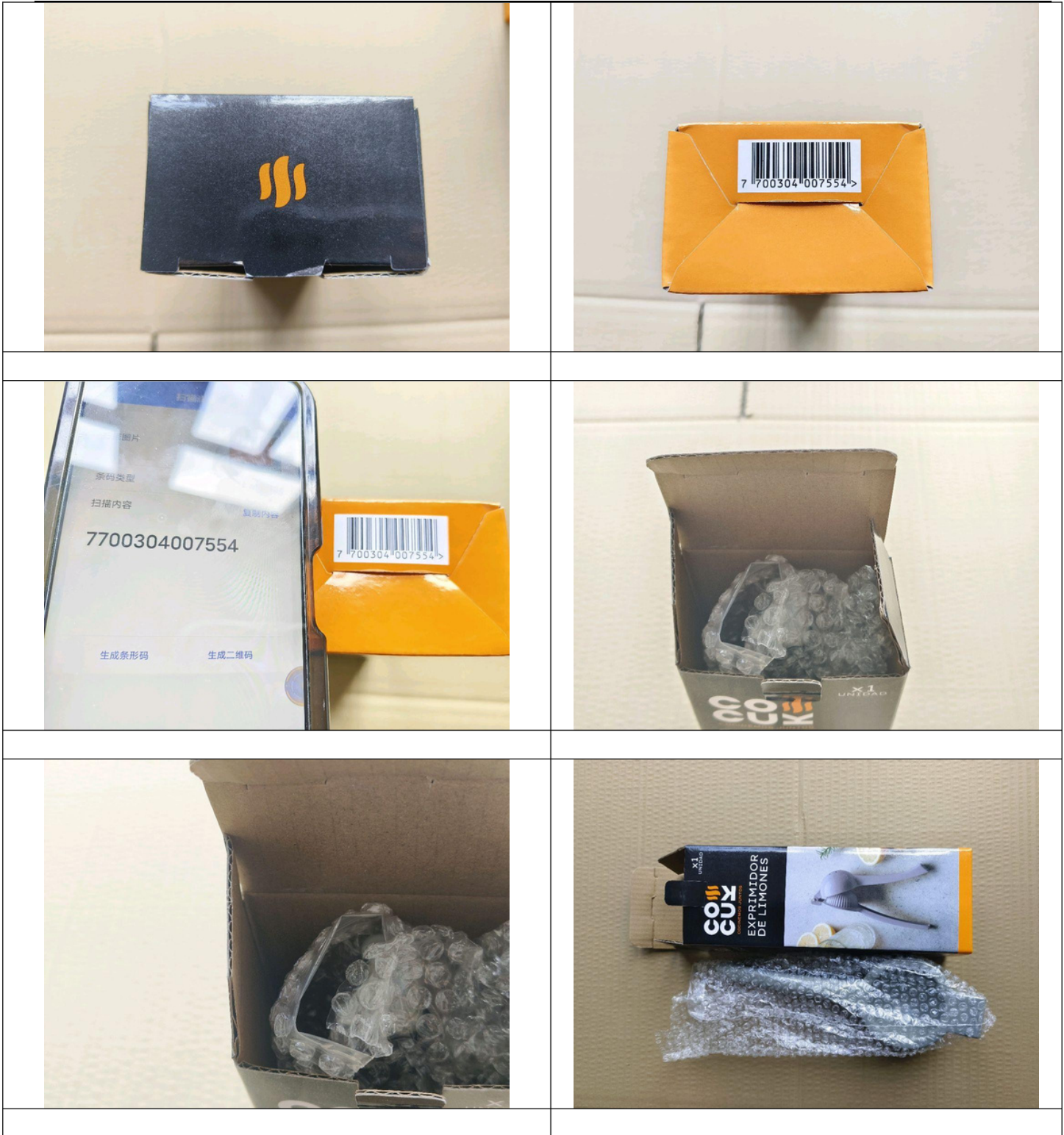





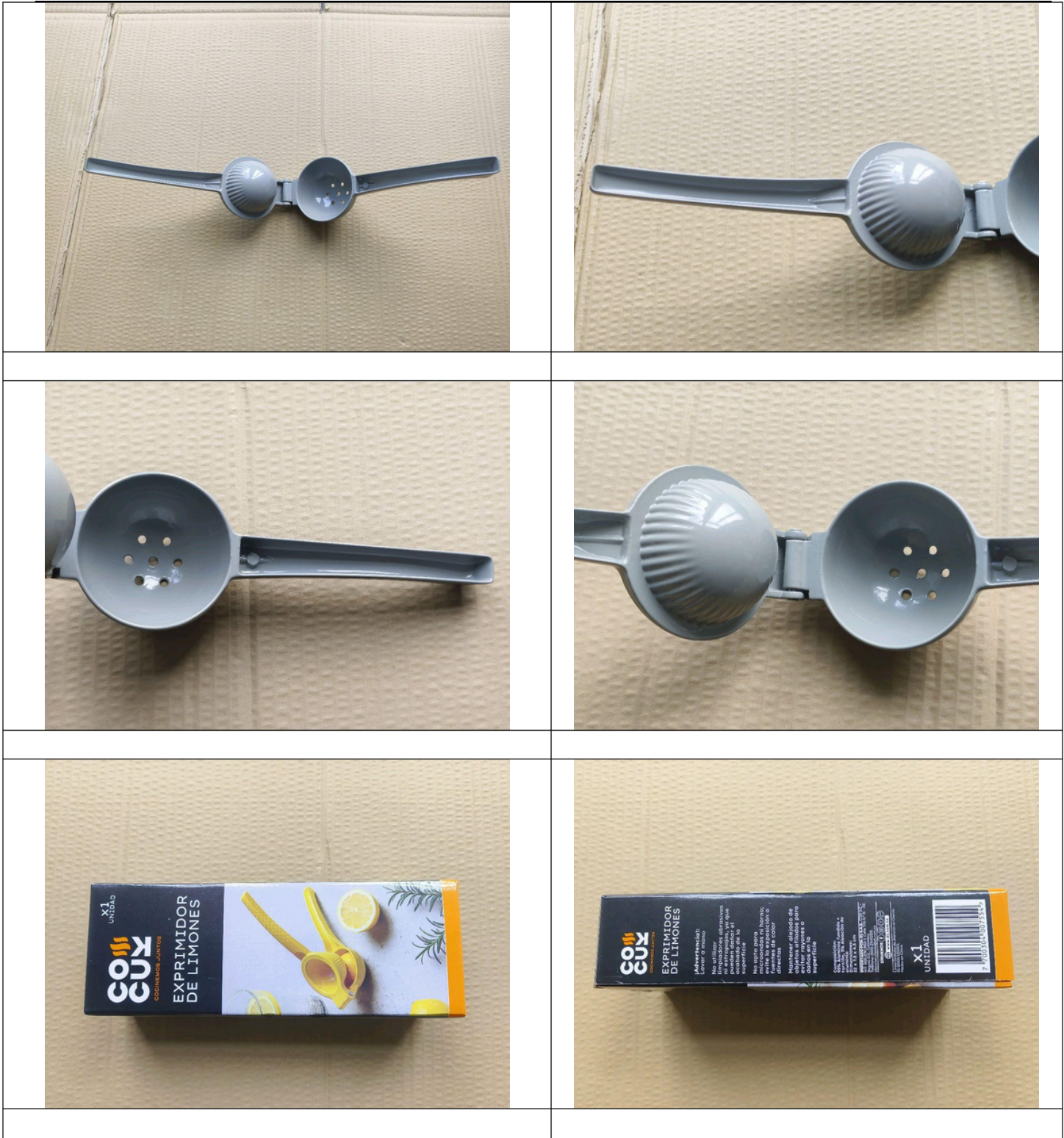

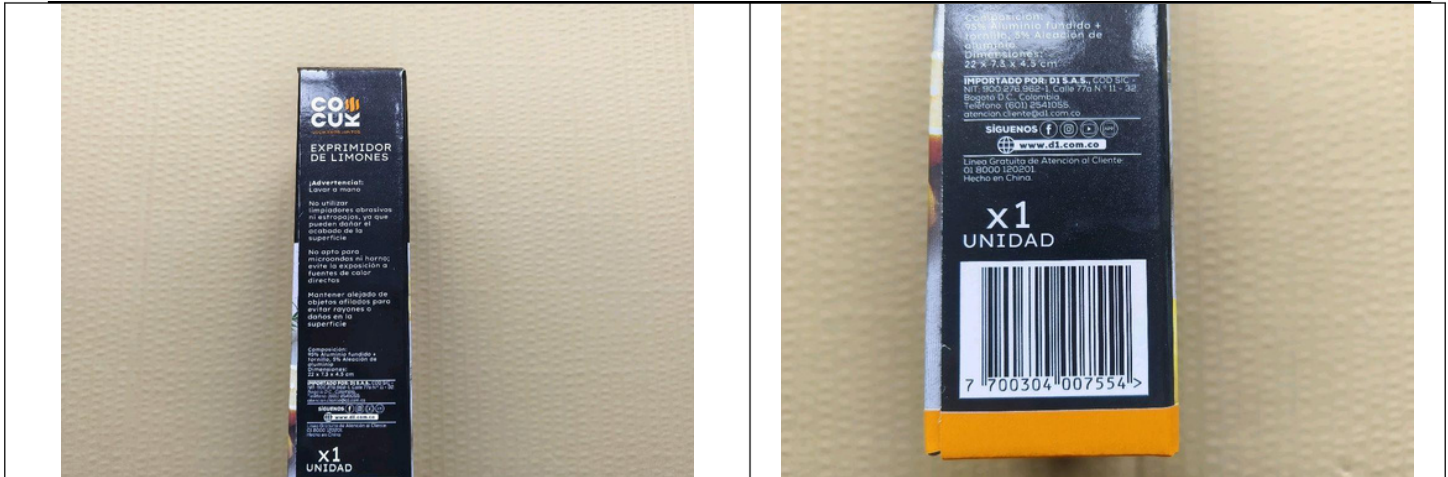





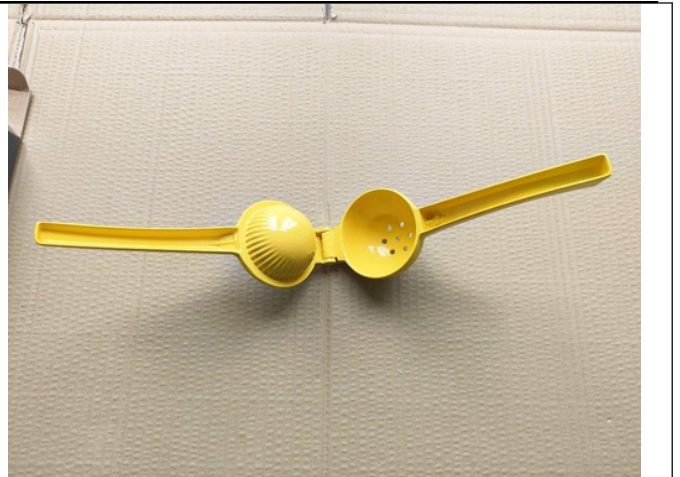



Carton size 25.6x22.5x23.5cm



Carton size 25.6x22.5x23.5cm



Carton size 25.6x22.5x23.5cm



Carton size 25.6x22.5x23.5cm



Carton size 25.6x22.5x23.5cm



Carton size 25.6x22.5x23.5cm



GW



2.75kg

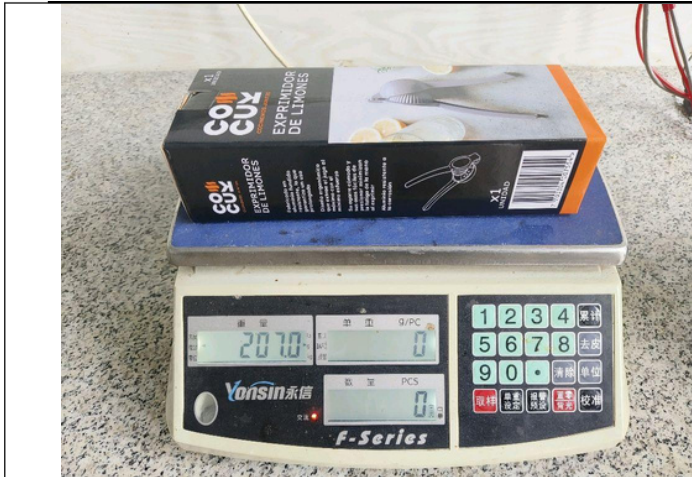

Weight 207g



Color box size 22.5x8x5.2cm

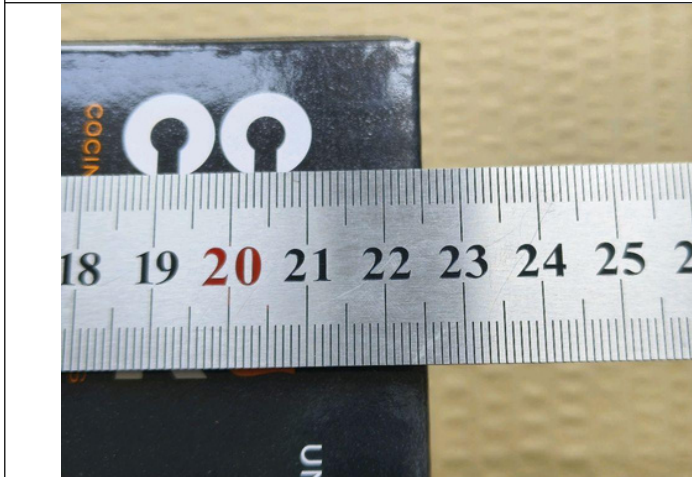

Color box size 22.5x8x5.2cm



Color box size 22.5x8x5.2cm



Color box size 22.5x8x5.2cm



Size



21.5cm



Size



6.9cm





Size



5.2cm



Weight 156.5g

	
Weight 157g	Weight 158g
	<p style="text-align: center;">Nil</p>
Weight 158.5g	Nil

IV. TESTING /CHECKING

Inspection Standard: ANSI/ASQZ1.4 (MIL-STD-105E)					DEFECTS		
					Critical	Major	Minor
Sampling plan: Single, Normal				AQL	0	0.65	1.5
InspectionLevel:	S-2	SampleSize:	8	Max. Allowed:	0	0	0

TESTING /CHECKING							
NO	testitem	Insp Level	Sample	CRI	MAJ	MIN	Conclusion
1.	Barcode scanning test	S-2	8	0	0	0	PASS
2.	Function test	S-2	8	0	0	0	PASS
3.	Stacking Test	S-2	8	0	0	0	PASS

Pictures & instructions

Barcode scanning test





Function test







Stacking Test



Cartons



Inspection spot





Note: This report reflects our findings at time and place of inspection.

This report does not relieve suppliers from their contractual liabilities or prejudice buyers' right for compensation for any app and /or hidden defects not detected during our random inspection or occurring thereafter.

-----END OF REPORT-----